

Sample Ballot - Republican Party Primary  
Alamance County, North Carolina  
March 3, 2026

**R0002**



**BALLOT MARKING INSTRUCTIONS**

- A. With the marking device provided or a black ball point pen, completely fill in the oval to the left of each candidate or selection of your choice as shown.  
B. If you tear, deface or wrongly mark this ballot, return it to request a replacement.

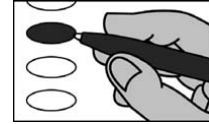

<b>PARTISAN NOMINATIONS</b>	<b>Alamance County Sheriff</b> (You may vote for ONE)	
<b>US Senate</b> (You may vote for ONE)	<input type="radio"/> Billy Clayton <input type="radio"/> Dana Byrd Pasour <input type="radio"/> Terry S. Johnson	
<input type="radio"/> Margot Dupre <input type="radio"/> Richard Dansie <input type="radio"/> Donald M. (Don) Brown <input type="radio"/> Michael Whatley <input type="radio"/> Elizabeth A. Temple <input type="radio"/> Michele Morrow <input type="radio"/> Thomas Johnson		
<b>NC Court of Appeals Judge Seat 1</b> (You may vote for ONE)		
<input type="radio"/> Michael C. Byrne <input type="radio"/> Matt Smith		
<b>Alamance County Board of Commissioners</b> (You may vote for TWO)		
<input type="radio"/> Steve Carter <input type="radio"/> Peter Boykin <input type="radio"/> Kelly Allen <input type="radio"/> Henry Vines <input type="radio"/> Jeff Throneburg		
<b>Alamance County Clerk of Superior Court</b> (You may vote for ONE)		
<input type="radio"/> Kristie Miller Culler <input type="radio"/> Steve McGilvray		